BIRMINGHAM CHILDREN'S TRUST

November 2019

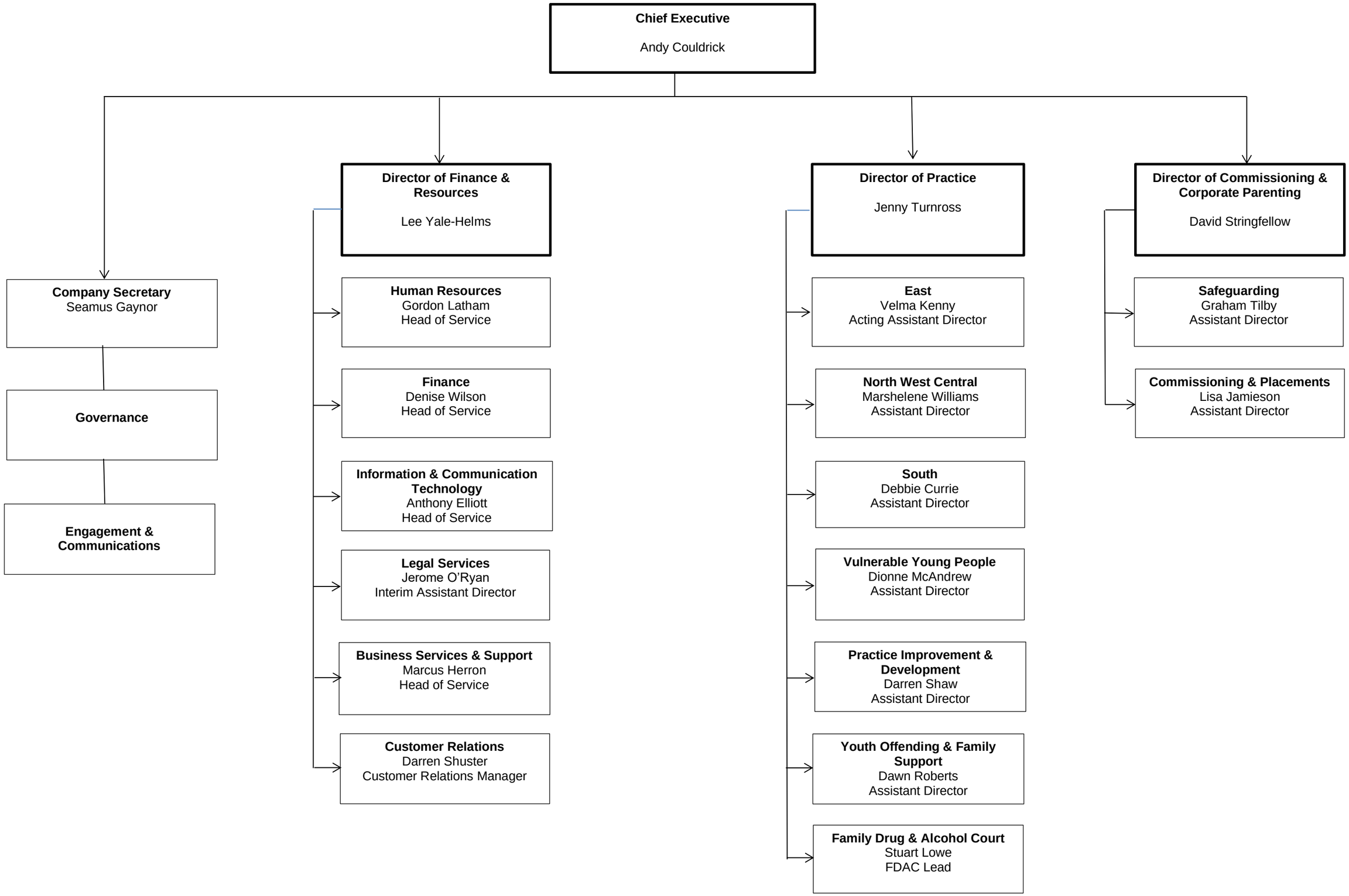

BIRMINGHAM
CHILDREN'S TRUST

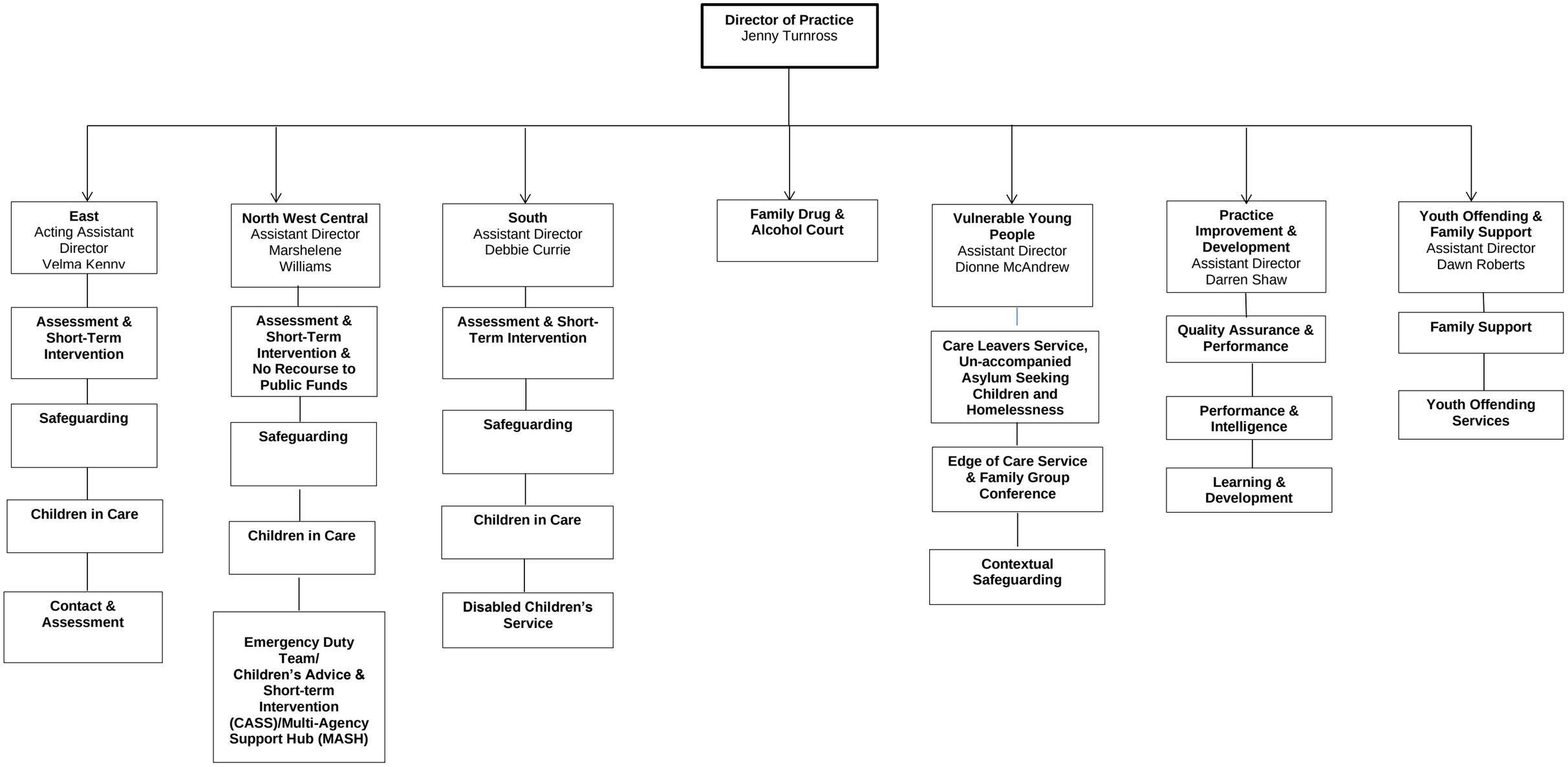
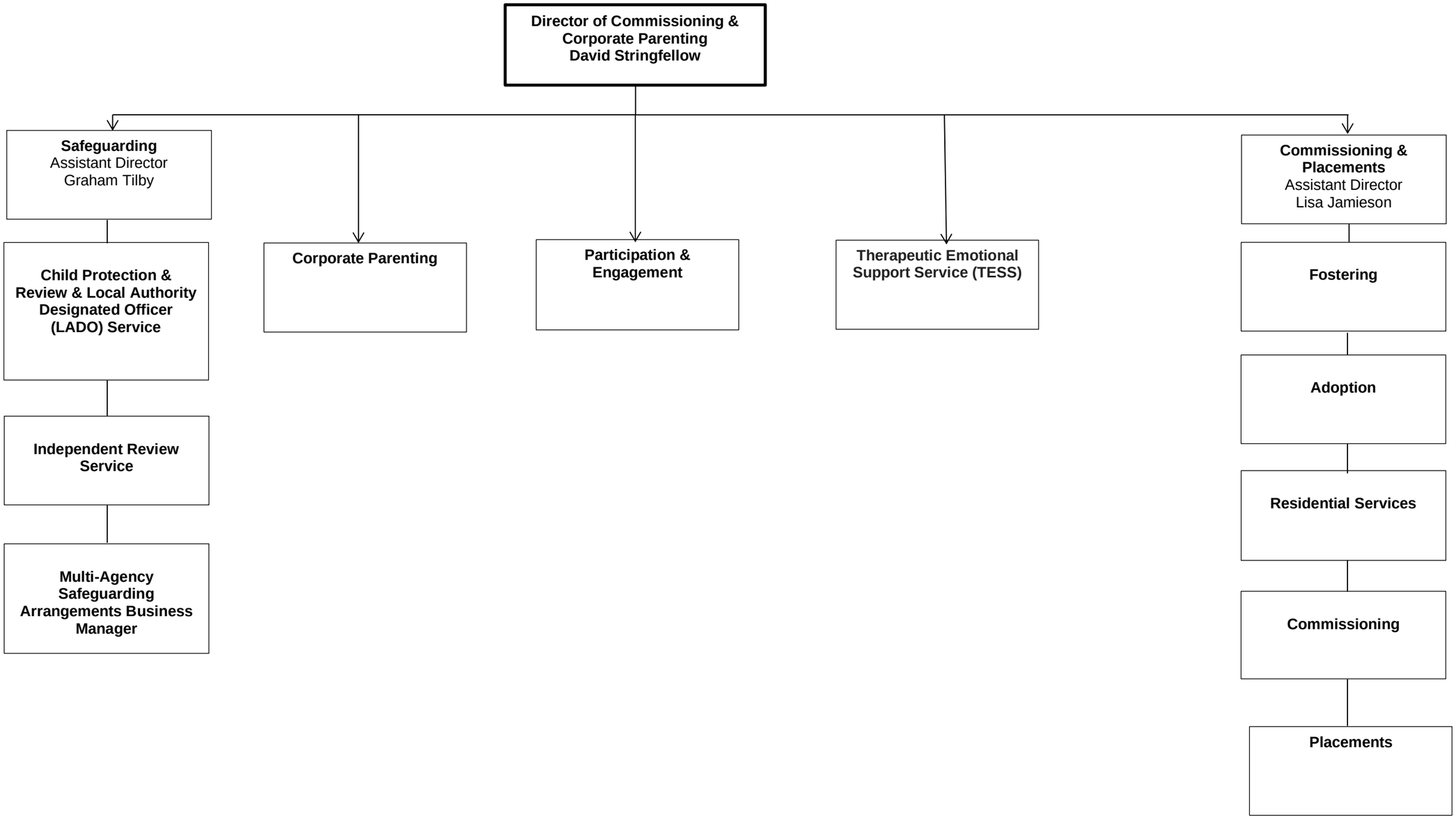
BIRMINGHAM
CHILDREN'S TRUST