BIRMINGHAM
CHILDREN'S TRUST

19 October 2020

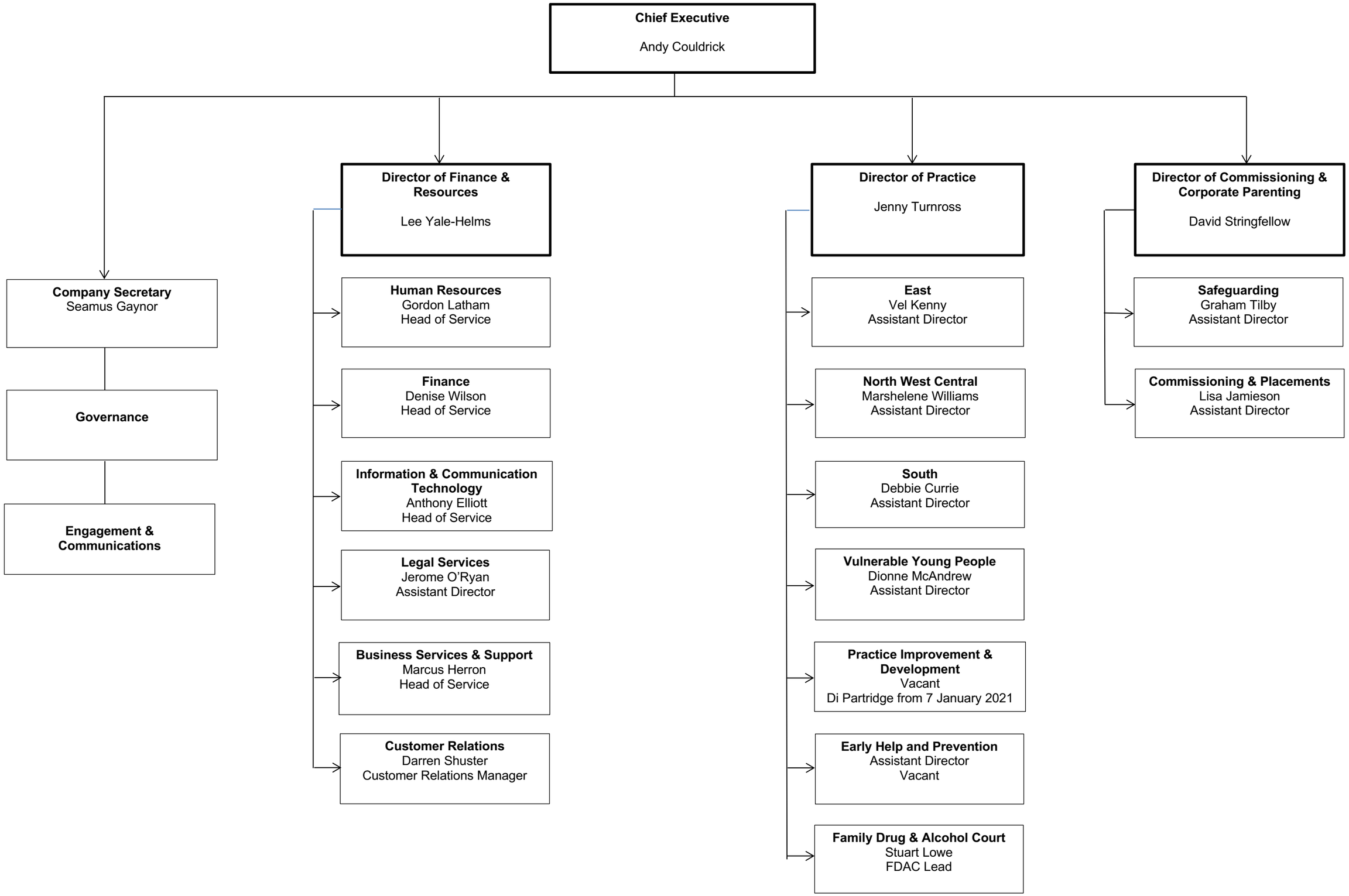

BIRMINGHAM
CHILDREN'S TRUST

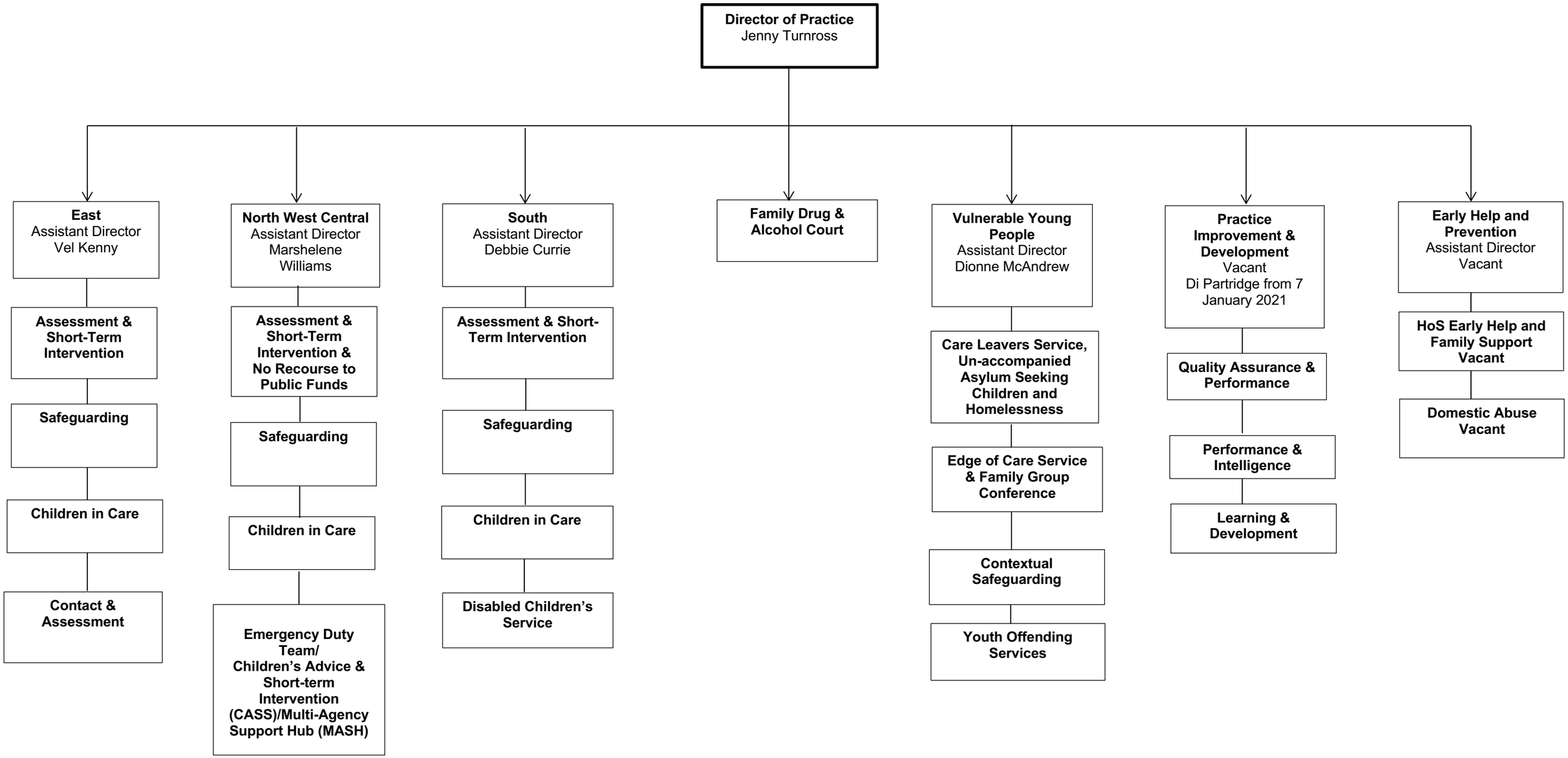
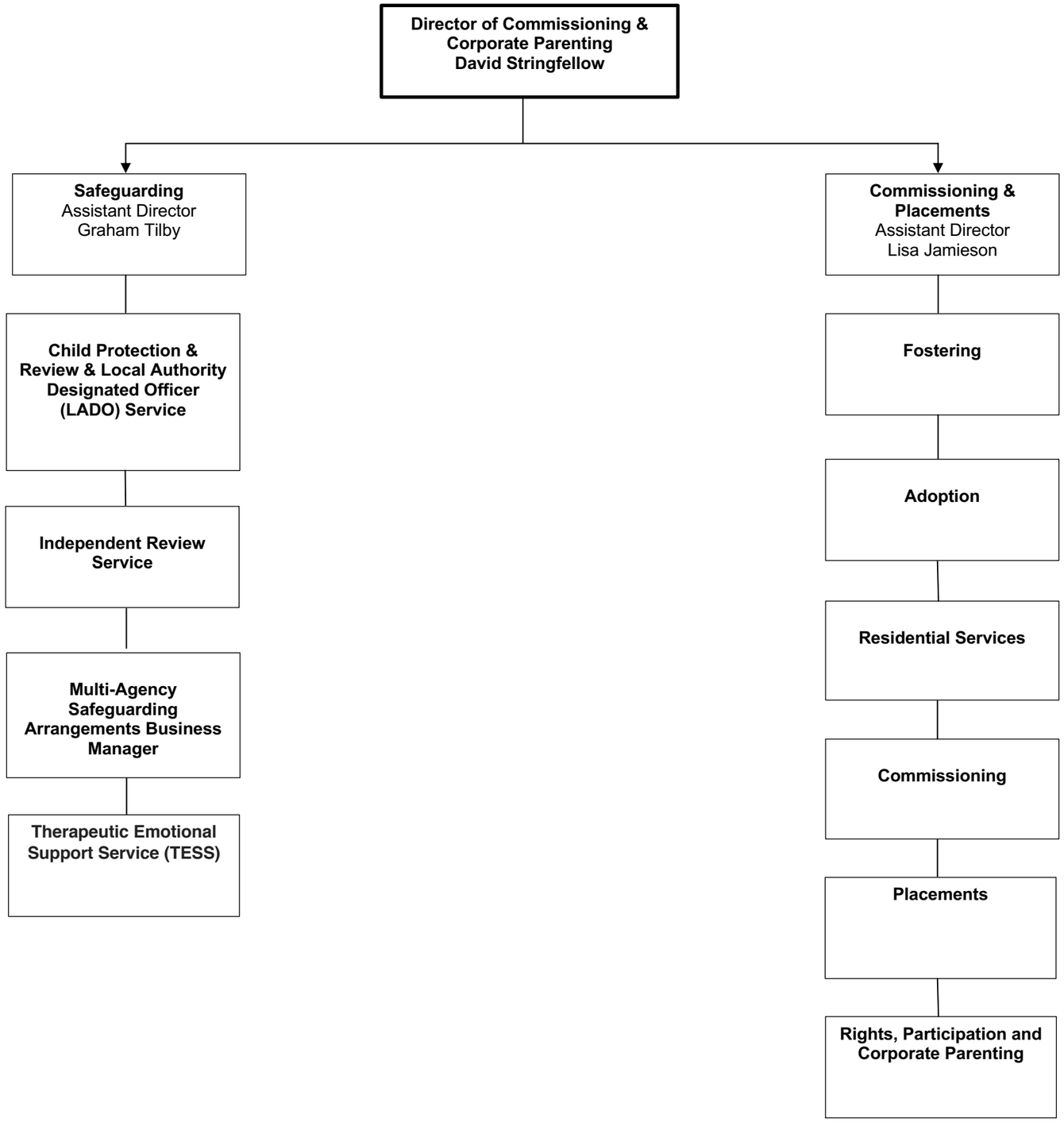
BIRMINGHAM
CHILDREN'S TRUST