BIRMINGHAM
CHILDREN'S TRUST

11 January 2021

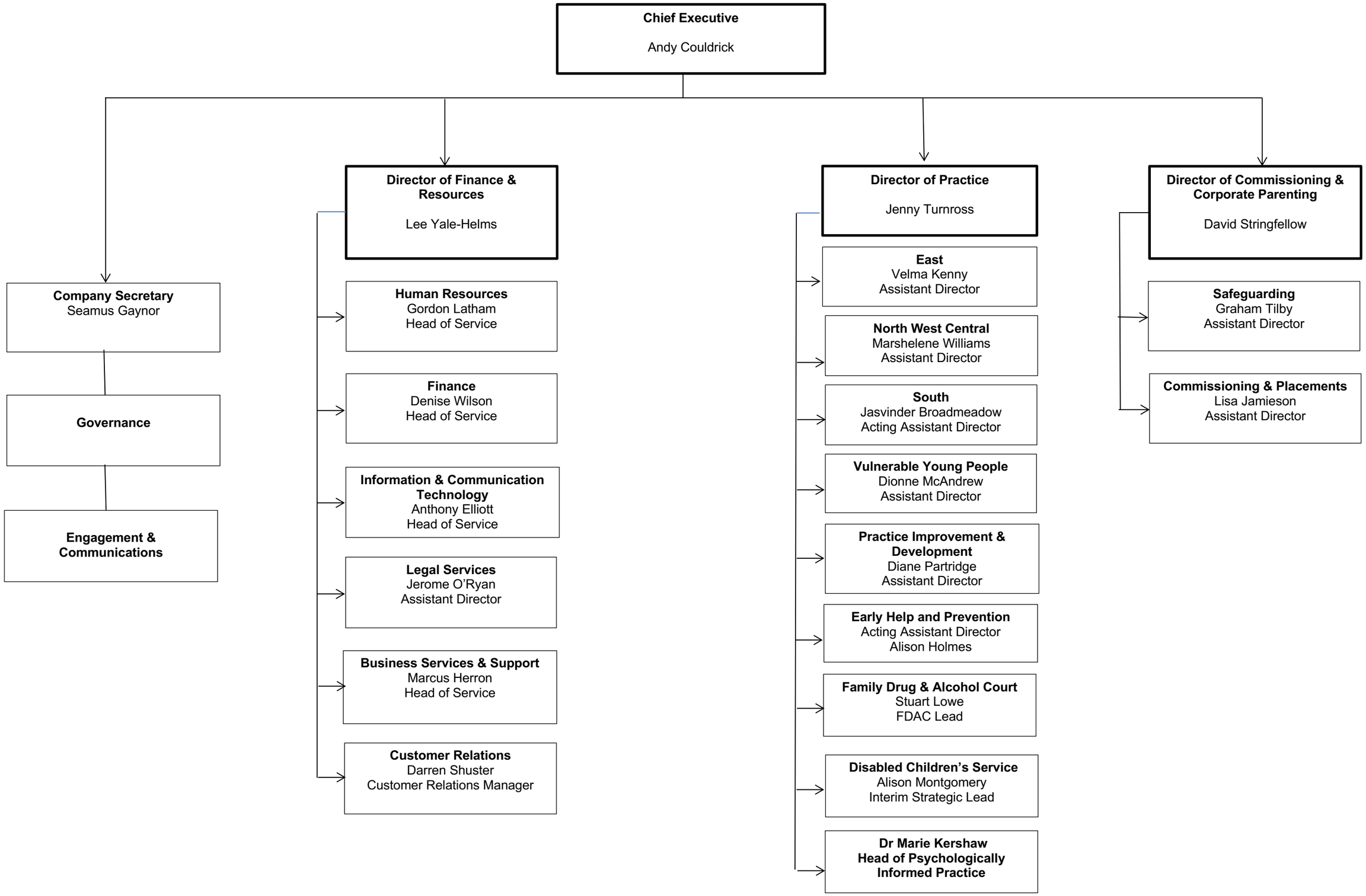

BIRMINGHAM
CHILDREN'S TRUST

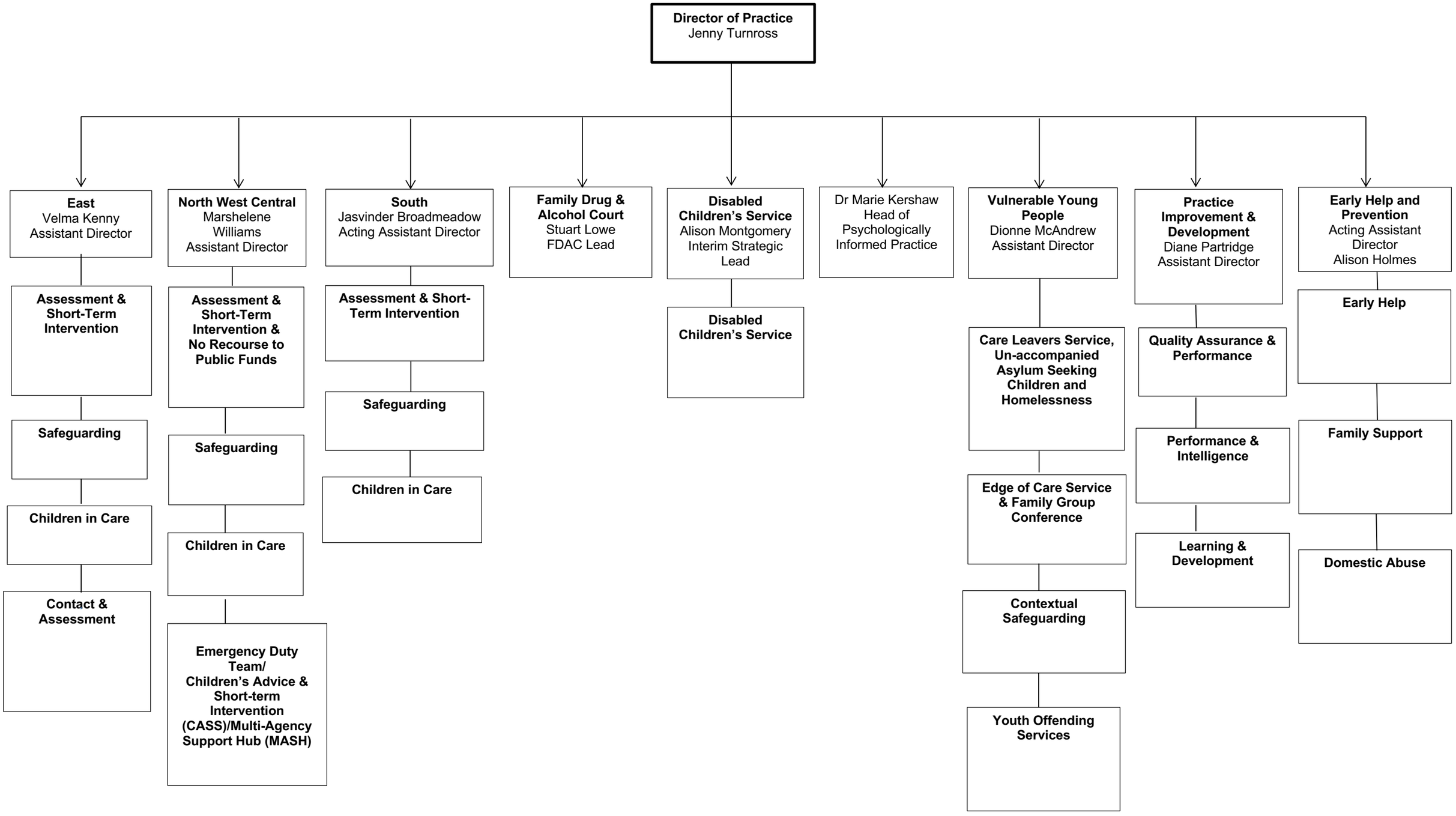
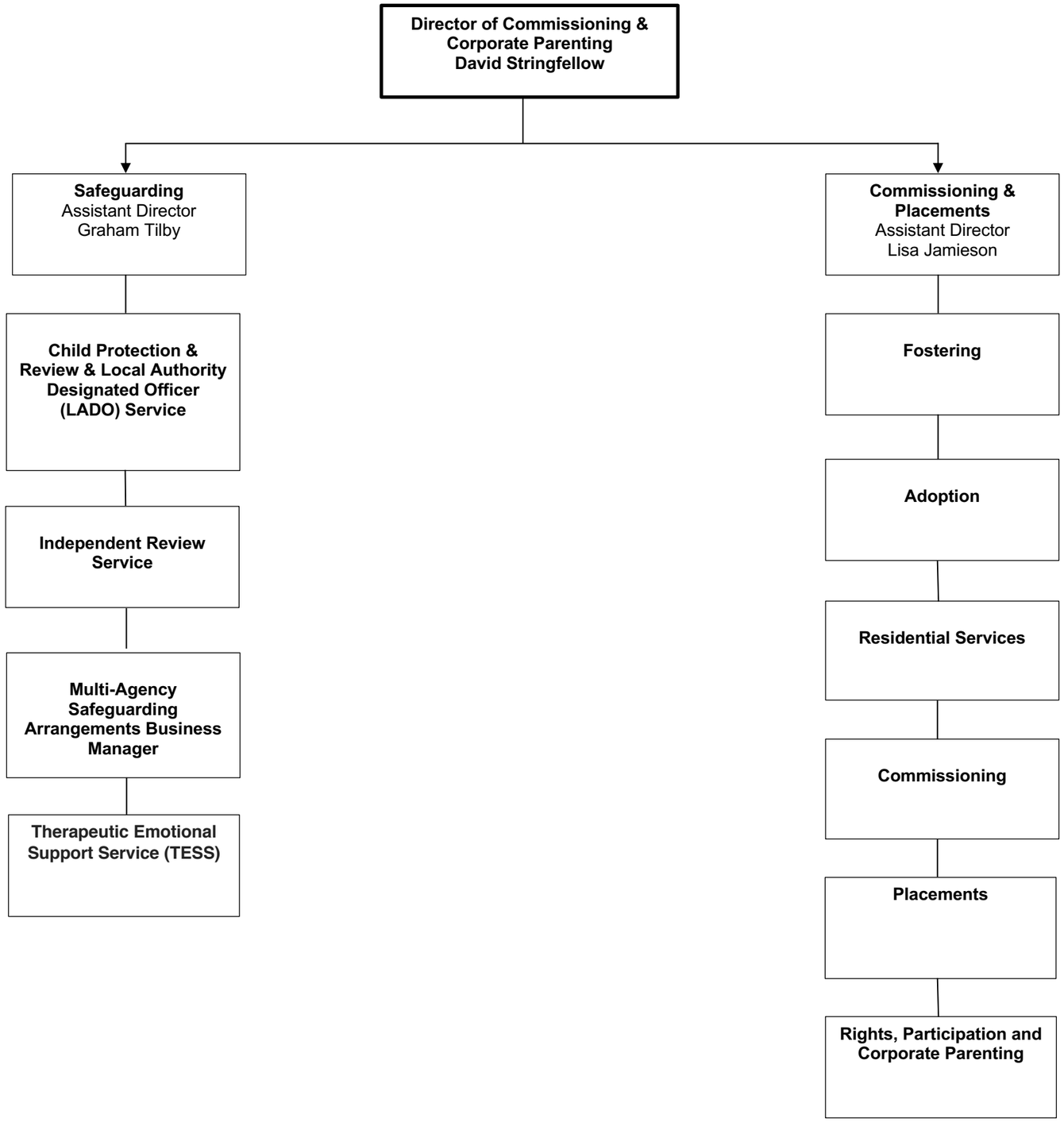
BIRMINGHAM
CHILDREN'S TRUST